



STRONG PARTNERS. TOUGH TRUCKS.™

H40-70FT Series

Sit-down, Counterbalanced IC, Pneumatic Tire **FORTRIS** Line of Lift Trucks



TECHNICAL GUIDE

Hyster H40-70FT Lift Truck Dimensions

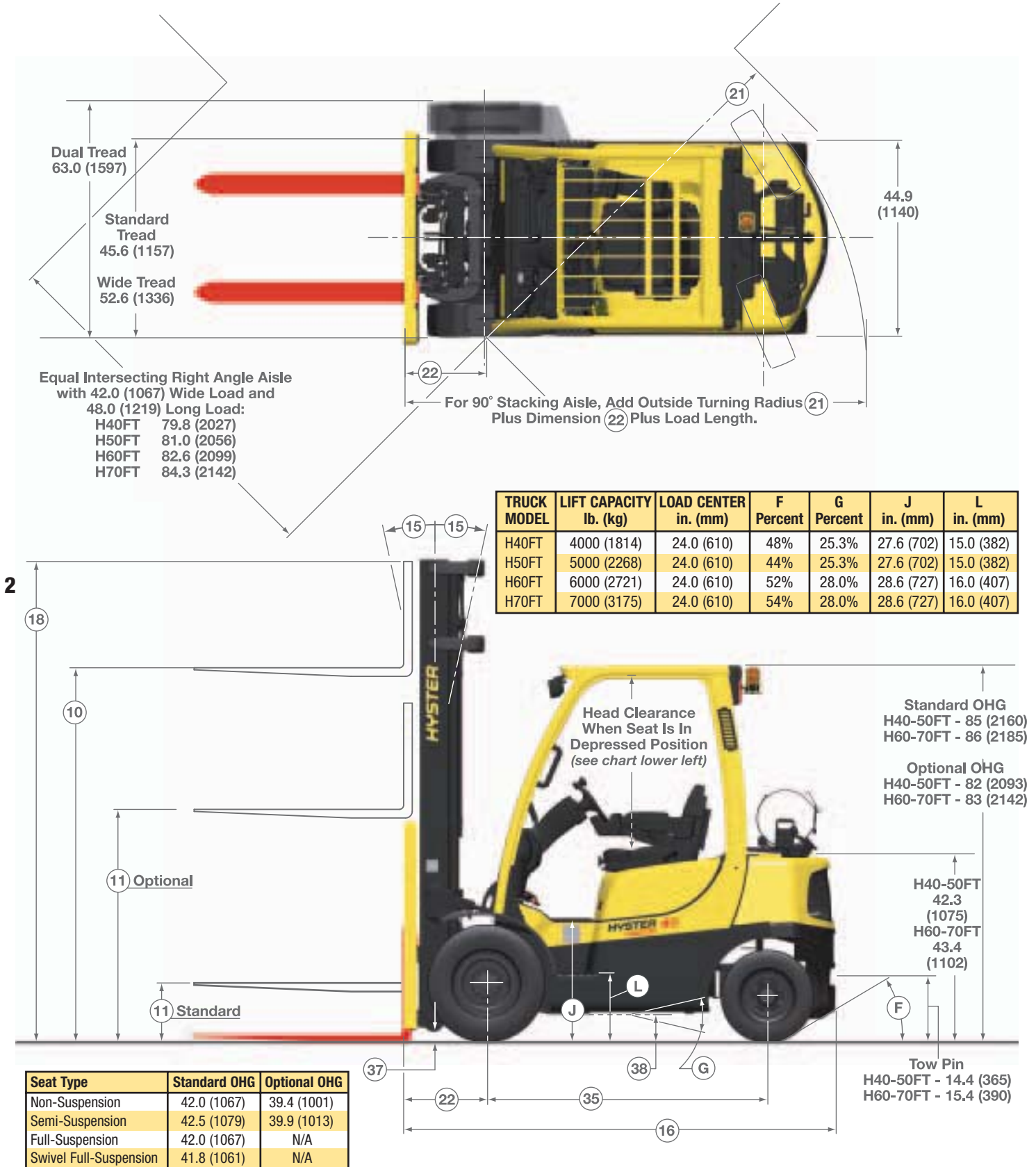

Circled dimensions correspond to the line numbers on the tabulated chart inside the Technical Guide. Dimensions are in inches (millimeters).
 Truck shown with optional equipment - strobe, light package and TouchPoint™ e-hydraulics with adjustable armrest.

Hyster H60FT Lift Truck Dimensions

CERTIFICATION: These Hyster lift trucks meet design specifications of Part (ANSI) B56:1-1989, as required by OSHA Section 1910.178(b)(2) and also comply with Part (ANSI) B56:1-revision in effect at time of manufacture. Certification of compliance with the applicable ANSI standards appears on the lift truck.

NOTE: Performance specifications / ratings are for truck equipped as described under Standard Equipment in this Technical Guide. Performance specifications are affected by the condition of the vehicle and how it is equipped, as well as by the nature and use of the load. Performance specifications are not intended to be used as a basis for comparison with other lift trucks. For further information on the dimension, please contact your local Hyster Company dealer.

†† Limited by traction. For further information on the dimension, please contact your local Hyster Company dealer.

| GENERAL | Hyster Company H60FT Forklift Package Electronic Powershift | Hyster Company H60FT Duramatch™ Duramatch™ | Hyster Company H60FT Duramatch™ Plus Duramatch™ Plus | Hyster Company H60FT Duramatch™ Plus Duramatch™ Plus | Hyster Company H60FT Duramatch™ Plus Duramatch™ Plus | Hyster Company H60FT Duramatch™ Plus Duramatch™ Plus | Hyster Company H60FT Duramatch™ Plus Duramatch™ Plus |
|---|--|---|---|---|---|---|---|
| 1 Manufacturer Name | Hyster | Hyster | Hyster | Hyster | Hyster | Hyster | Hyster |
| 2 Model | H60FT | H60FT | H60FT | H60FT | H60FT | H60FT | H60FT |
| 3 Manufacturer Designation | Electronic Powershift | Duramatch™ | Duramatch™ Plus | Duramatch™ Plus | Duramatch™ Plus | Duramatch™ Plus | Duramatch™ Plus |
| 4 Load Capacity | 6000 (2722) | 6000 (2722) | 6000 (2722) | 6000 (2722) | 6000 (2722) | 6000 (2722) | 6000 (2722) |
| 5 Load Center, Distance | 24.0 (610) | 24.0 (610) | 24.0 (610) | 24.0 (610) | 24.0 (610) | 24.0 (610) | 24.0 (610) |
| 6 Operator Type | LP | Gas | LP | Gas | LP | Gas | LP |
| 7 Step Height | 16.0 (407) | 16.0 (407) | 16.0 (407) | 16.0 (407) | 16.0 (407) | 16.0 (407) | 16.0 (407) |
| 8 Tire Type - Cushion, Solid, Pneumatic | Pneumatic | Pneumatic | Pneumatic | Pneumatic | Pneumatic | Pneumatic | Pneumatic |
| 9 Wheels, Number - Front / Rear | 2x/2 | 2x/2 | 2x/2 | 2x/2 | 2x/2 | 2x/2 | 2x/2 |
| 10 Lift Height, Top of Fork (TOF) | 126 (3209) | 126 (3209) | 126 (3209) | 126 (3209) | 126 (3209) | 126 (3209) | 126 (3209) |
| 11 Lift Height, Standard Limited Free Lift (LFL) with LBR (TOF) | 5 (140) | 5 (140) | 5 (140) | 5 (140) | 5 (140) | 5 (140) | 5 (140) |
| 12 Lift Height, Standard Full Free Lift (FFL) with LBR (TOF) | 58 (1490) | 58 (1490) | 58 (1490) | 58 (1490) | 58 (1490) | 58 (1490) | 58 (1490) |
| 13 Standard Carriage Width | 42.0 (1067) | 42.0 (1067) | 42.0 (1067) | 42.0 (1067) | 42.0 (1067) | 42.0 (1067) | 42.0 (1067) |
| 14 Fork Thickness x Width x Length | 2.0 X 4.9 X 42.0 | 2.0 X 4.9 X 42.0 | 2.0 X 4.9 X 42.0 | 2.0 X 4.9 X 42.0 | 2.0 X 4.9 X 42.0 | 2.0 X 4.9 X 42.0 | 2.0 X 4.9 X 42.0 |
| 15 Fork Spread, Outside Dimensions | (50 X 125 X 1067) | (50 X 125 X 1067) | (50 X 125 X 1067) | (50 X 125 X 1067) | (50 X 125 X 1067) | (50 X 125 X 1067) | (50 X 125 X 1067) |
| 16 Mast Tilt Angles - Forward / Backward | 43.3 (1099) | 43.3 (1099) | 43.3 (1099) | 43.3 (1099) | 43.3 (1099) | 43.3 (1099) | 43.3 (1099) |
| 17 Length to Face of Forks | 6F / 108 | 6F / 108 | 6F / 108 | 6F / 108 | 6F / 108 | 6F / 108 | 6F / 108 |
| 18 Overall Width, Standard Tread | 103.7 (2633) | 103.7 (2633) | 103.7 (2633) | 103.7 (2633) | 103.7 (2633) | 103.7 (2633) | 103.7 (2633) |
| 19 Overall Width, Wide Tread | 45.6 (1157) | 45.6 (1157) | 45.6 (1157) | 45.6 (1157) | 45.6 (1157) | 45.6 (1157) | 45.6 (1157) |
| 20 Height, Standard Mast - Lowered | 89 (2245) | 89 (2245) | 89 (2245) | 89 (2245) | 89 (2245) | 89 (2245) | 89 (2245) |
| 21 Height, Standard Mast - Extended with LBR | 175 (4330) | 175 (4330) | 175 (4330) | 175 (4330) | 175 (4330) | 175 (4330) | 175 (4330) |
| 22 Height, Standard Mast - Extended without LBR | 154 (3905) | 154 (3905) | 154 (3905) | 154 (3905) | 154 (3905) | 154 (3905) | 154 (3905) |
| 23 Height, Standard Overhead Guard | 86 (2185) | 86 (2185) | 86 (2185) | 86 (2185) | 86 (2185) | 86 (2185) | 86 (2185) |
| 24 Height, Optional Overhead Guard | 83 (2118) | 83 (2118) | 83 (2118) | 83 (2118) | 83 (2118) | 83 (2118) | 83 (2118) |
| 25 Turning Radius, Minimum Outside (OTR) | 90.0 (2277) | 90.0 (2277) | 90.0 (2277) | 90.0 (2277) | 90.0 (2277) | 90.0 (2277) | 90.0 (2277) |
| 26 Clear Width, Center of Wheel to Face of Forks | 18.8 (476) | 18.8 (476) | 18.8 (476) | 18.8 (476) | 18.8 (476) | 18.8 (476) | 18.8 (476) |
| 27 Clear Width, Right Angle Stack (Add Length of Load) | 108.5 (2757) | 108.5 (2757) | 108.5 (2757) | 108.5 (2757) | 108.5 (2757) | 108.5 (2757) | 108.5 (2757) |
| 28 Equi-Axis, 90-Degree Intersecting Axis | 82.6 (2099) | 82.6 (2099) | 82.6 (2099) | 82.6 (2099) | 82.6 (2099) | 82.6 (2099) | 82.6 (2099) |
| 29 Travel Speed, Standard Transmission | 11.2 / 11.9 | 11.2 / 11.9 | 11.2 / 11.9 | 11.2 / 11.9 | 11.2 / 11.9 | 11.2 / 11.9 | 11.2 / 11.9 |
| 30 Travel Speed, Duramatch™ Plus2 Transmission | N/A | N/A | N/A | N/A | N/A | N/A | N/A |
| 31 Lift Speed, Standard 2-Stage FFL | 95.0 (479) / 95.0 (48) | 95.0 (479) / 95.0 (48) | 95.0 (479) / 95.0 (48) | 95.0 (479) / 95.0 (48) | 95.0 (479) / 95.0 (48) | 95.0 (479) / 95.0 (48) | 95.0 (479) / 95.0 (48) |
| 32 Lift Speed, Optional 2-Stage FFL | 95.0 (479) / 95.0 (48) | 95.0 (479) / 95.0 (48) | 95.0 (479) / 95.0 (48) | 95.0 (479) / 95.0 (48) | 95.0 (479) / 95.0 (48) | 95.0 (479) / 95.0 (48) | 95.0 (479) / 95.0 (48) |
| 33 Lowering Speed, Standard 2-Stage FFL | 93.0 (477) / 95.0 (48) | 93.0 (477) / 95.0 (48) | 93.0 (477) / 95.0 (48) | 93.0 (477) / 95.0 (48) | 93.0 (477) / 95.0 (48) | 93.0 (477) / 95.0 (48) | 93.0 (477) / 95.0 (48) |
| 34 Lowering Speed, Optional 2-Stage FFL | 98.0 (50) / 83.0 (42) | 98.0 (50) / 83.0 (42) | 98.0 (50) / 83.0 (42) | 98.0 (50) / 83.0 (42) | 98.0 (50) / 83.0 (42) | 98.0 (50) / 83.0 (42) | 98.0 (50) / 83.0 (42) |
| 35 Lowering Speed, 3-Stage FFL | 98.0 (50) / 83.0 (42) | 98.0 (50) / 83.0 (42) | 98.0 (50) / 83.0 (42) | 98.0 (50) / 83.0 (42) | 98.0 (50) / 83.0 (42) | 98.0 (50) / 83.0 (42) | 98.0 (50) / 83.0 (42) |
| 36 Lowering Speed, 4-Stage FFL | 98.0 (50) / 83.0 (42) | 98.0 (50) / 83.0 (42) | 98.0 (50) / 83.0 (42) | 98.0 (50) / 83.0 (42) | 98.0 (50) / 83.0 (42) | 98.0 (50) / 83.0 (42) | 98.0 (50) / 83.0 (42) |
| 37 Drawbar Pull, Standard Transmission @ 1 mph | 2910 (12.9) / 2831 (11.7) | 3428 (15.2) / 2831 (11.7) | 3675 (16.3) / 2831 (11.7) | 3675 (16.3) / 2831 (11.7) | 3675 (16.3) / 2831 (11.7) | 3675 (16.3) / 2831 (11.7) | 3675 (16.3) / 2831 (11.7) |
| 38 Drawbar Pull, Duramatch™ Plus2 @ 1 mph | N/A | N/A | N/A | N/A | N/A | N/A | N/A |
| 39 Drawbar Pull, Standard Transmission @ 3 mph | 1823 (8.1) / 1900 (8.5) | 2250 (10.0) / 2400 (10.7) | 2500 (11.1) / 2600 (11.6) | 2500 (11.1) / 2600 (11.6) | 2500 (11.1) / 2600 (11.6) | 2500 (11.1) / 2600 (11.6) | 2500 (11.1) / 2600 (11.6) |
| 40 Drawbar Pull, Duramatch™ Plus2 @ 3 mph | N/A | N/A | N/A | N/A | N/A | N/A | N/A |
| 41 Gradeability, Standard Transmission @ 1 mph | 17.6 / 26.6 | 20.8 / 26.6 | 21.5 / 26.6 | 23.0 / 26.6 | 23.0 / 26.6 | 23.0 / 26.6 | 23.0 / 26.6 |
| 42 Gradeability, Duramatch™ Plus2 @ 1 mph | N/A | N/A | N/A | N/A | N/A | N/A | N/A |
| 43 Gradeability, Standard Transmission @ 3 mph | 11.0 / 19.0 | 13.0 / 24.0 | 14.0 / 25.0 | 15.0 / 28.0 | 15.0 / 28.0 | 15.0 / 28.0 | 15.0 / 28.0 |
| 44 Gradeability, Duramatch™ Plus2 @ 3 mph | N/A | N/A | N/A | N/A | N/A | N/A | N/A |
| 45 Weight, Standard Truck, 2-Stage FFL | 9763 (4438) | 9763 (4438) | 9763 (4438) | 9763 (4438) | 9763 (4438) | 9763 (4438) | 9763 (4438) |
| 46 Weight, Standard Truck, 2-Stage FFL, 86 / 129 | 15763 (7165) | 15763 (7165) | 15763 (7165) | 15763 (7165) | 15763 (7165) | 15763 (7165) | 15763 (7165) |
| 47 Axle Loading, Static Front / Rear | 4112 (1869) / 5628 (2558) | 4112 (1869) / 5628 (2558) | 4112 (1869) / 5628 (2558) | 4112 (1869) / 5628 (2558) | 4112 (1869) / 5628 (2558) | 4112 (1869) / 5628 (2558) | 4112 (1869) / 5628 (2558) |
| 48 Axle Loading, Static Front / Rear | 1415 (642) / 1688 (722) | 1415 (642) / 1688 (722) | 1415 (642) / 1688 (722) | 1415 (642) / 1688 (722) | 1415 (642) / 1688 (722) | 1415 (642) / 1688 (722) | 1415 (642) / 1688 (722) |
| 49 Tire Size, Front | 28 X 9 - 15 | 28 X 9 - 15 | 28 X 9 - 15 | 28 X 9 - 15 | 28 X 9 - 15 | 28 X 9 - 15 | 28 X 9 - 15 |
| 50 Tire Size, Rear | 6.50 X 9 | 6.50 X 9 | 6.50 X 9 | 6.50 X 9 | 6.50 X 9 | 6.50 X 9 | 6.50 X 9 |
| 51 Wheelbase | 63.9 (1623) | 63.9 (1623) | 63.9 (1623) | 63.9 (1623) | 63.9 (1623) | 63.9 (1623) | 63.9 (1623) |
| 52 Ground Clearance, Center of Wheelbase | 6.2 (157) | 6.2 (157) | 6.2 (157) | 6.2 (157) | 6.2 (157) | 6.2 (157) | 6.2 (157) |
| 53 Service / Parking - Method of Control | Foot / Hydraulic | Foot / Hydraulic | Foot / Hydraulic | Foot / Hydraulic | Foot / Hydraulic | Foot / Hydraulic | Foot / Hydraulic |
| 54 Service / Parking - Method of Operation | Hand / Mechanical | Hand / Mechanical | Hand / Mechanical | Hand / Mechanical | Hand / Mechanical | Hand / Mechanical | Hand / Mechanical |
| 55 Battery Type | Maintenance Free | Maintenance Free | Maintenance Free | Maintenance Free | Maintenance Free | Maintenance Free | Maintenance Free |
| 56 Volts / Cold Cranking Amps | 12 / 475 | 12 / 475 | 12 / 475 | 12 / 475 | 12 / 475 | 12 / 475 | 12 / 475 |
| 57 Engine, Manufacturer / Model | Mazda FE | Mazda FE | Mazda FE | Mazda FE | Mazda FE | Mazda FE | Mazda FE |
| 58 Permanent Output | 40 | 40 | 46 | 50 | 50 | 50 | 50 |
| 59 Torque @ rated RPM | 91.0 (12.6) @ 1800 RPM | 104.0 (14.4) @ 1800 RPM | 108.0 (14.9) @ 1800 RPM | 115.0 (15.9) @ 1800 RPM | 115.0 (15.9) @ 1800 RPM | 115.0 (15.9) @ 1800 RPM | 115.0 (15.9) @ 1800 RPM |
| 60 Number of Cylinders / Displacement | 4 / 1988 (122) | 4 / 1988 (122) | 4 / 2184 (133) | 4 / 2659 (162) | 4 / 2659 (162) | 4 / 2659 (162) | 4 / 2659 (162) |
| 61 Transmission Type, Standard | Electronic Powershift | Electronic Powershift | Electronic Powershift | Electronic Powershift | Electronic Powershift | Electronic Powershift | Electronic Powershift |
| 62 Standard Speeds Fwd-Rev | 1-1 I / N/A | 1-1 I / N/A | 1-1 I / N/A | 1-1 I / N/A | 1-1 I / N/A | 1-1 I / N/A | 1-1 I / N/A |
| 63 Noise Level, LEQ | 78 | 78 | 78 | 78 | 78 | 78 | 78 |
| 64 Hydraulic Tank, Capacity (Drain and Refill) | 10.5 (99.7) | 10.5 (99.7) | 10.5 (99.7) | 10.5 (99.7) | 10.5 (99.7) | 10.5 (99.7) | 10.5 (99.7) |
| 65 Fuel Tank, Capacity (Gasoline-Powered Units Only) | 13.9 (62.7) | 13.9 (62.7) | 13.9 (62.7) | 13.9 (62.7) | 13.9 (62.7) | 13.9 (62.7) | 13.9 (62.7) |
| 66 Auxiliary Hydraulic Pressure Relief for Attachments | 2250 (115.5) | 2250 (115.5) | 2250 (115.5) | 2250 (115.5) | 2250 (115.5) | 2250 (115.5) | 2250 (115.5) |

Hyster H70FT Lift Truck Dimensions

CEIFICATION: These Hyster lift trucks meet design specifications of Part (ANSI B56.1-1999, as required by OSHA Section 1910.178(b)(2) and also comply with Part (ANSI B56.1-revision in effect at time of manufacture. Certification of compliance with the applicable ANSI standards appears on the lift truck.
 * NOTE: Performance specifications are for truck equipped as described under Standard Equipment in this Technical Guide. Performance specifications are affected by the condition of the vehicle and how it is equipped, as well as by the nature and use of the load. Contact your Hyster distributor for more information.
 † Limited by load. For further information on this dimension, please contact your local Hyster Company dealer.

| GENERAL | | Manufacturer Name | | | | | | | | | |
|---------|--|-----------------------------|-----------------------------|-----------------------------|-----------------------------|-----------------------------|-----------------------------|-----------------------------|-----------------------------|-----------------------------|-----------------------------|
| | | Hyster Company | | Hyster Company | | Hyster Company | | Hyster Company | | Hyster Company | |
| | | HF0FT | HF0FT | HF0FT | HF0FT | HF0FT | HF0FT | HF0FT | HF0FT | HF0FT | HF0FT |
| | | Electronic PowerShift | Electronic PowerShift | Electronic PowerShift | Electronic PowerShift | DuraMatch™ | Fortis™ Advance Package | Fortis™ Advance Package | Fortis™ Advance Package | Fortis™ Advance + Package | Fortis™ Advance + Package |
| | | 7000 (3175) | 7000 (3175) | 7000 (3175) | 7000 (3175) | 7000 (3175) | 7000 (3175) | 7000 (3175) | 7000 (3175) | 7000 (3175) | 7000 (3175) |
| | | LP | Gas | Gas | Gas | LP | Gas | Gas | Gas | LP | Gas |
| | | 16.0 (407) | 16.0 (407) | 16.0 (407) | 16.0 (407) | 16.0 (407) | 16.0 (407) | 16.0 (407) | 16.0 (407) | 16.0 (407) | 16.0 (407) |
| | | 2x/2 | 2x/2 | 2x/2 | 2x/2 | 2x/2 | 2x/2 | 2x/2 | 2x/2 | 2x/2 | 2x/2 |
| | | 126 (3209) | 126 (3209) | 126 (3209) | 126 (3209) | 126 (3209) | 126 (3209) | 126 (3209) | 126 (3209) | 126 (3209) | 126 (3209) |
| | | 5 (140) | 5 (140) | 5 (140) | 5 (140) | 5 (140) | 5 (140) | 5 (140) | 5 (140) | 5 (140) | 5 (140) |
| | | 58 (1490) | 58 (1490) | 58 (1490) | 58 (1490) | 58 (1490) | 58 (1490) | 58 (1490) | 58 (1490) | 58 (1490) | 58 (1490) |
| | | 42.0 (1067) | 42.0 (1067) | 42.0 (1067) | 42.0 (1067) | 42.0 (1067) | 42.0 (1067) | 42.0 (1067) | 42.0 (1067) | 42.0 (1067) | 42.0 (1067) |
| | | 2.0 X 4.9 X 42.0 | 2.0 X 4.9 X 42.0 | 2.0 X 4.9 X 42.0 | 2.0 X 4.9 X 42.0 | 2.0 X 4.9 X 42.0 | 2.0 X 4.9 X 42.0 | 2.0 X 4.9 X 42.0 | 2.0 X 4.9 X 42.0 | 2.0 X 4.9 X 42.0 | 2.0 X 4.9 X 42.0 |
| | | (50 X 125 X 1067) | (50 X 125 X 1067) | (50 X 125 X 1067) | (50 X 125 X 1067) | (50 X 125 X 1067) | (50 X 125 X 1067) | (50 X 125 X 1067) | (50 X 125 X 1067) | (50 X 125 X 1067) | (50 X 125 X 1067) |
| | | 43.3 (1099) | 43.3 (1099) | 43.3 (1099) | 43.3 (1099) | 43.3 (1099) | 43.3 (1099) | 43.3 (1099) | 43.3 (1099) | 43.3 (1099) | 43.3 (1099) |
| | | 6F / 10B | 6F / 10B | 6F / 10B | 6F / 10B | 6F / 10B | 6F / 10B | 6F / 10B | 6F / 10B | 6F / 10B | 6F / 10B |
| | | 107.6 (2734) | 107.6 (2734) | 107.6 (2734) | 107.6 (2734) | 107.6 (2734) | 107.6 (2734) | 107.6 (2734) | 107.6 (2734) | 107.6 (2734) | 107.6 (2734) |
| | | 45.6 (1157) | 45.6 (1157) | 45.6 (1157) | 45.6 (1157) | 45.6 (1157) | 45.6 (1157) | 45.6 (1157) | 45.6 (1157) | 45.6 (1157) | 45.6 (1157) |
| | | 52.6 (1336) | 52.6 (1336) | 52.6 (1336) | 52.6 (1336) | 52.6 (1336) | 52.6 (1336) | 52.6 (1336) | 52.6 (1336) | 52.6 (1336) | 52.6 (1336) |
| | | 89 (2245) | 89 (2245) | 89 (2245) | 89 (2245) | 89 (2245) | 89 (2245) | 89 (2245) | 89 (2245) | 89 (2245) | 89 (2245) |
| | | 175 (4330) | 175 (4330) | 175 (4330) | 175 (4330) | 175 (4330) | 175 (4330) | 175 (4330) | 175 (4330) | 175 (4330) | 175 (4330) |
| | | 154 (3905) | 154 (3905) | 154 (3905) | 154 (3905) | 154 (3905) | 154 (3905) | 154 (3905) | 154 (3905) | 154 (3905) | 154 (3905) |
| | | 86 (2185) | 86 (2185) | 86 (2185) | 86 (2185) | 86 (2185) | 86 (2185) | 86 (2185) | 86 (2185) | 86 (2185) | 86 (2185) |
| | | 83 (2118) | 83 (2118) | 83 (2118) | 83 (2118) | 83 (2118) | 83 (2118) | 83 (2118) | 83 (2118) | 83 (2118) | 83 (2118) |
| | | 83.7 (2180) | 83.7 (2180) | 83.7 (2180) | 83.7 (2180) | 83.7 (2180) | 83.7 (2180) | 83.7 (2180) | 83.7 (2180) | 83.7 (2180) | 83.7 (2180) |
| | | 18.8 (478) | 18.8 (478) | 18.8 (478) | 18.8 (478) | 18.8 (478) | 18.8 (478) | 18.8 (478) | 18.8 (478) | 18.8 (478) | 18.8 (478) |
| | | 112.6 (2860) | 112.6 (2860) | 112.6 (2860) | 112.6 (2860) | 112.6 (2860) | 112.6 (2860) | 112.6 (2860) | 112.6 (2860) | 112.6 (2860) | 112.6 (2860) |
| | | 84.3 (2142) | 84.3 (2142) | 84.3 (2142) | 84.3 (2142) | 84.3 (2142) | 84.3 (2142) | 84.3 (2142) | 84.3 (2142) | 84.3 (2142) | 84.3 (2142) |
| | | 11.2 / 11.9 | 11.2 / 11.9 | 11.2 / 11.9 | 11.2 / 11.9 | 11.2 / 11.9 | 11.2 / 11.9 | 11.2 / 11.9 | 11.2 / 11.9 | 11.2 / 11.9 | 11.2 / 11.9 |
| | | N/A | N/A | N/A | N/A | N/A | N/A | N/A | N/A | N/A | N/A |
| | | 97.0 (49 / 98.0) (50) | 97.0 (49 / 99.0) (50) | 97.0 (49 / 117.0) (60) | 97.0 (49 / 117.0) (60) | 104.0 (53 / 106.0) (54) | 104.0 (53 / 106.0) (54) | 104.0 (53 / 106.0) (54) | 104.0 (53 / 106.0) (54) | 104.0 (53 / 106.0) (54) | 104.0 (53 / 106.0) (54) |
| | | 95.0 (48) / 97.0 (49) | 95.0 (48) / 97.0 (49) | 112.0 (57) / 115.0 (58) | 112.0 (57) / 115.0 (58) | 102.0 (52) / 104.0 (53) | 102.0 (52) / 104.0 (53) | 102.0 (52) / 104.0 (53) | 102.0 (52) / 104.0 (53) | 102.0 (52) / 104.0 (53) | 102.0 (52) / 104.0 (53) |
| | | 83.0 (47) / 95.0 (48) | 83.0 (47) / 95.0 (48) | 112.0 (57) / 115.0 (58) | 112.0 (57) / 115.0 (58) | 100.0 (51) / 102.0 (52) | 100.0 (51) / 102.0 (52) | 100.0 (51) / 102.0 (52) | 100.0 (51) / 102.0 (52) | 100.0 (51) / 102.0 (52) | 100.0 (51) / 102.0 (52) |
| | | 98.0 (50) / 83.0 (42) | 98.0 (50) / 83.0 (42) | 98.0 (50) / 83.0 (42) | 98.0 (50) / 83.0 (42) | 98.0 (50) / 83.0 (42) | 98.0 (50) / 83.0 (42) | 98.0 (50) / 83.0 (42) | 98.0 (50) / 83.0 (42) | 98.0 (50) / 83.0 (42) | 98.0 (50) / 83.0 (42) |
| | | 98.0 (50) / 83.0 (42) | 98.0 (50) / 83.0 (42) | 98.0 (50) / 83.0 (42) | 98.0 (50) / 83.0 (42) | 98.0 (50) / 83.0 (42) | 98.0 (50) / 83.0 (42) | 98.0 (50) / 83.0 (42) | 98.0 (50) / 83.0 (42) | 98.0 (50) / 83.0 (42) | 98.0 (50) / 83.0 (42) |
| | | 35.36 (15.7) / 28.30 (12.6) | 37.72 (16.8) / 28.30 (12.6) | 48.28 (21.5) / 28.30 (12.6) | 48.28 (21.5) / 28.30 (12.6) | 42.38 (18.9) / 28.30 (12.6) | 42.38 (18.9) / 28.30 (12.6) | 42.38 (18.9) / 28.30 (12.6) | 42.38 (18.9) / 28.30 (12.6) | 42.38 (18.9) / 28.30 (12.6) | 42.38 (18.9) / 28.30 (12.6) |
| | | 23.50 (10.5) / 25.00 (11.1) | 25.50 (11.3) / 27.00 (12.0) | 37.00 (16.5) / 28.30 (12.6) | 37.00 (16.5) / 28.30 (12.6) | 28.00 (12.5) / 28.30 (12.6) | 28.00 (12.5) / 28.30 (12.6) | 28.00 (12.5) / 28.30 (12.6) | 28.00 (12.5) / 28.30 (12.6) | 28.00 (12.5) / 28.30 (12.6) | 28.00 (12.5) / 28.30 (12.6) |
| | | 19.4 / 26.9 | 20.7 / 26.9 | 27.1 / 27.0 | 27.1 / 27.0 | 23.8 / 26.9 | 23.8 / 26.9 | 23.8 / 26.9 | 23.8 / 26.9 | 23.8 / 26.9 | 23.8 / 26.9 |
| | | 18.5 / 23.0 | 15.0 / 25.0 | N/A | N/A | 15.2 / 26.9 | 15.2 / 26.9 | 15.2 / 26.9 | 15.2 / 26.9 | 15.2 / 26.9 | 15.2 / 26.9 |
| | | 10457 (4753) | 10457 (4753) | 10457 (4753) | 10457 (4753) | 10457 (4753) | 10457 (4753) | 10457 (4753) | 10457 (4753) | 10457 (4753) | 10457 (4753) |
| | | 17457 (7935) | 17457 (7935) | 17457 (7935) | 17457 (7935) | 17457 (7935) | 17457 (7935) | 17457 (7935) | 17457 (7935) | 17457 (7935) | 17457 (7935) |
| | | 4024 (1829) / 6401 (2910) | 4024 (1829) / 6401 (2910) | 4024 (1829) / 6401 (2910) | 4024 (1829) / 6401 (2910) | 4024 (1829) / 6401 (2910) | 4024 (1829) / 6401 (2910) | 4024 (1829) / 6401 (2910) | 4024 (1829) / 6401 (2910) | 4024 (1829) / 6401 (2910) | 4024 (1829) / 6401 (2910) |
| | | 15519 (7054) / 1906 (866) | 15519 (7054) / 1906 (866) | 15519 (7054) / 1906 (866) | 15519 (7054) / 1906 (866) | 15519 (7054) / 1906 (866) | 15519 (7054) / 1906 (866) | 15519 (7054) / 1906 (866) | 15519 (7054) / 1906 (866) | 15519 (7054) / 1906 (866) | 15519 (7054) / 1906 (866) |
| | | 28 X 9 - 15 | 28 X 9 - 15 | 28 X 9 - 15 | 28 X 9 - 15 | 28 X 9 - 15 | 28 X 9 - 15 | 28 X 9 - 15 | 28 X 9 - 15 | 28 X 9 - 15 | 28 X 9 - 15 |
| | | 6.50 X 10 | 6.50 X 10 | 6.50 X 10 | 6.50 X 10 | 6.50 X 10 | 6.50 X 10 | 6.50 X 10 | 6.50 X 10 | 6.50 X 10 | 6.50 X 10 |
| | | 67.0 (1700) | 67.0 (1700) | 67.0 (1700) | 67.0 (1700) | 67.0 (1700) | 67.0 (1700) | 67.0 (1700) | 67.0 (1700) | 67.0 (1700) | 67.0 (1700) |
| | | 6.2 (157) | 6.2 (157) | 6.2 (157) | 6.2 (157) | 6.2 (157) | 6.2 (157) | 6.2 (157) | 6.2 (157) | 6.2 (157) | 6.2 (157) |
| | | 7.3 (185) | 7.3 (185) | 7.3 (185) | 7.3 (185) | 7.3 (185) | 7.3 (185) | 7.3 (185) | 7.3 (185) | 7.3 (185) | 7.3 (185) |
| | | Foot / Hydraulic | Foot / Hydraulic | Foot / Hydraulic | Foot / Hydraulic | Foot / Hydraulic | Foot / Hydraulic | Foot / Hydraulic | Foot / Hydraulic | Foot / Hydraulic | Foot / Hydraulic |
| | | Hand / Mechanical | Hand / Mechanical | Hand / Mechanical | Hand / Mechanical | Hand / Mechanical | Hand / Mechanical | Hand / Mechanical | Hand / Mechanical | Hand / Mechanical | Hand / Mechanical |
| | | Maintenance Free | Maintenance Free | Maintenance Free | Maintenance Free | Maintenance Free | Maintenance Free | Maintenance Free | Maintenance Free | Maintenance Free | Maintenance Free |
| | | 12 / 475 | 12 / 475 | 12 / 770 | 12 / 770 | 12 / 475 | 12 / 475 | 12 / 475 | 12 / 475 | 12 / 475 | 12 / 475 |
| | | Mazda | Mazda | Yanmar | Yanmar | GM | GM | GM | GM | GM | Yanmar |
| | | 46 | 50 | 65 | 65 | 62 | 62 | 62 | 62 | 62 | 65 |
| | | 108.0 (14.9) @ 1800 RPM | 115.0 (15.9) @ 1800 RPM | 155.0 (21.4) @ 1700 RPM | 155.0 (21.4) @ 1700 RPM | 124.0 (17.0) @ 2650 RPM | 124.0 (17.0) @ 2650 RPM | 124.0 (17.0) @ 2650 RPM | 124.0 (17.0) @ 2650 RPM | 124.0 (17.0) @ 2650 RPM | 155.0 (21.4) @ 1700 RPM |
| | | 4 / 2184 (133) | 4 / 2184 (133) | 4 / 2184 (133) | 4 / 2184 (133) | 4 / 2405 (147) | 4 / 2405 (147) | 4 / 2405 (147) | 4 / 2405 (147) | 4 / 2405 (147) | 4 / 3319 (202) |
| | | Electronic PowerShift | Electronic PowerShift | Electronic PowerShift | Electronic PowerShift | DuraMatch™ | DuraMatch™ | DuraMatch™ | DuraMatch™ | DuraMatch™ | DuraMatch™ Plus |
| | | 1-1 / N/A | 1-1 / N/A | 1-1 / N/A | 1-1 / N/A | 1-1 / N/A | 1-1 / N/A | 1-1 / N/A | 1-1 / N/A | 1-1 / N/A | 1-1 / 2-1 |
| | | 78 | 78 | 78 | 78 | 78 | 78 | 78 | 78 | 78 | 78 |
| | | 10.5 (39.7) | 10.5 (39.7) | 10.5 (39.7) | 10.5 (39.7) | 10.5 (39.7) | 10.5 (39.7) | 10.5 (39.7) | 10.5 (39.7) | 10.5 (39.7) | 10.5 (39.7) |
| | | 13.9 (52.7) | 13.9 (52.7) | 13.9 (52.7) | 13.9 (52.7) | 13.9 (52.7) | 13.9 (52.7) | 13.9 (52.7) | 13.9 (52.7) | 13.9 (52.7) | 13.9 (52.7) |
| | | 2250 (115.9) | 2250 (115.9) | 2250 (115.5) | 2250 (115.5) | 2250 (115.5) | 2250 (115.5) | 2250 (115.5) | 2250 (115.5) | 2250 (115.5) | 2250 (115.5) |

Hyster H40-70FT Lift Truck Rated Capacities

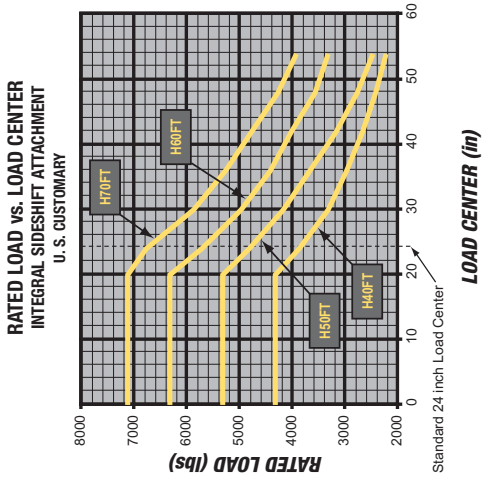
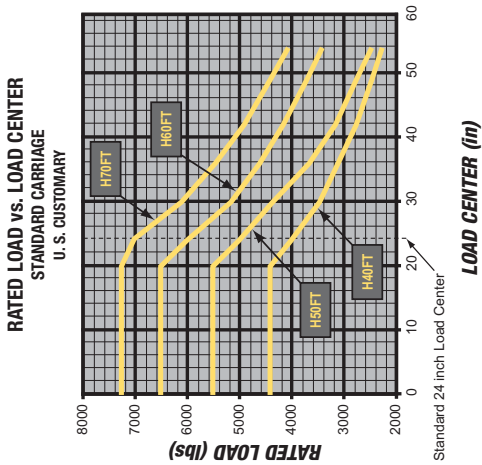

Hyster H40-50FT Mast Specifications

| H40-50FT MAST DIMENSIONS | | | | | |
|--|---------------------------------|---|---|---|---|
| Maximum Fork Height (TOP) † in. (mm) | Overall Lowered Height in. (mm) | Overall Extended Height w/ Load Backrest in. (mm) | Free-Lift (TOP) w/ Load Backrest in. (mm) | Approximate Total Weight of Standard Equipped Truck H40FT/H50FT with NL lbs. (kg) | Approximate Total Weight of Standard Equipped Truck H40FT/H50FT with RL lbs. (kg) |
| 2-STAGE LIMITED FREE-LIFT (LFL) VISTA® MAST | | | | | |
| 129 (3232) | 86 (2170) | 147 (3715) | 5 (140) | 11816 (5359) / 13561 (6151) | 7816 (3553) / 8661 (3881) |
| 2-STAGE FULL FREE-LIFT (FFL) VISTA® MAST | | | | | |
| 130 (3302) | 86 (2170) | 179 (4525) | 37 (950) | 11840 (5370) / 13605 (6171) | 7860 (3573) / 8605 (3911) |
| 3-STAGE FULL FREE-LIFT (FFL) VISTA® MAST | | | | | |
| 171 (4350) | 78 (1970) | 220 (5570) | 28 (750) | 12102 (5489) / 13847 (6280) | 8102 (3683) / 8847 (4021) |
| 188 (4800) | 84 (2120) | 238 (6020) | 35 (900) | 12179 (5524) / 13924 (6315) | 8179 (3718) / 8924 (4056) |
| 194 (4950) | 86 (2170) | 243 (6170) | 37 (950) | 12201 (5534) / 13946 (6325) | 8201 (3728) / 8946 (4066) |
| 206 (5100) | 90 (2270) | 249 (6320) | 41 (1050) | 12245 (5554) / 13990 (6345) | 8245 (3748) / 8990 (4086) |
| 218 (5550) | 96 (2420) | 267 (6770) | 47 (1200) | 12333 (5594) / 14078 (6385) | 8333 (3788) / 9078 (4126) |

† Lift heights over 171.5 (4356 mm) maximum fork height are considered highlifts and require reduced capacity and restricted back lift.

Total approximate weights listed include mast, standard carriage, load backrest extension and 70 lbs. LP tank and tank bracket.

RL = Rated Load NL = No Load

Hyster H60-70FT Mast Specifications

| H60-70FT MAST DIMENSIONS | | | | | |
|--|---------------------------------|---|---|---|---|
| Maximum Fork Height (TOP) † in. (mm) | Overall Lowered Height in. (mm) | Overall Extended Height w/ Load Backrest in. (mm) | Free-Lift (TOP) w/ Load Backrest in. (mm) | Approximate Total Weight of Standard Equipped Truck H60FT/H70FT with NL lbs. (kg) | Approximate Total Weight of Standard Equipped Truck H60FT/H70FT with RL lbs. (kg) |
| 2-STAGE LIMITED FREE-LIFT (LFL) VISTA® MAST | | | | | |
| 126 (3209) | 89 (2245) | 175 (4430) | 5 (150) | 15477 (7020) / 17162 (7785) | 9477 (4308) / 10162 (4619) |
| 2-STAGE FULL FREE-LIFT (FFL) VISTA® MAST | | | | | |
| 122 (3110) | 87 (2185) | 171 (4335) | 37 (965) | 15466 (7015) / 17151 (7779) | 9466 (4303) / 10151 (4614) |
| 130 (3310) | 86 (2170) | 179 (4535) | 38 (975) | 15501 (7031) / 17186 (7795) | 9501 (4309) / 10186 (4621) |
| 3-STAGE FULL FREE-LIFT (FFL) VISTA® MAST | | | | | |
| 181 (4618) | 87 (2185) | 230 (5840) | 37 (965) | 15862 (7194) / 17547 (7959) | 9862 (4483) / 10647 (4794) |
| 187 (4768) | 91 (2335) | 238 (5990) | 41 (1065) | 15884 (7204) / 17569 (7969) | 9884 (4493) / 10669 (4804) |
| 211 (5388) | 101 (2545) | 260 (6590) | 51 (1315) | 16005 (7260) / 17690 (8024) | 10005 (4548) / 10690 (4859) |

† Lift heights over 171.5 (4356 mm) maximum fork height are considered highlifts and require reduced capacity and restricted back lift.

Total approximate weights listed include mast, standard carriage, load backrest extension and 70 lb. LP tank and tank bracket.

RL = Rated Load NL = No Load

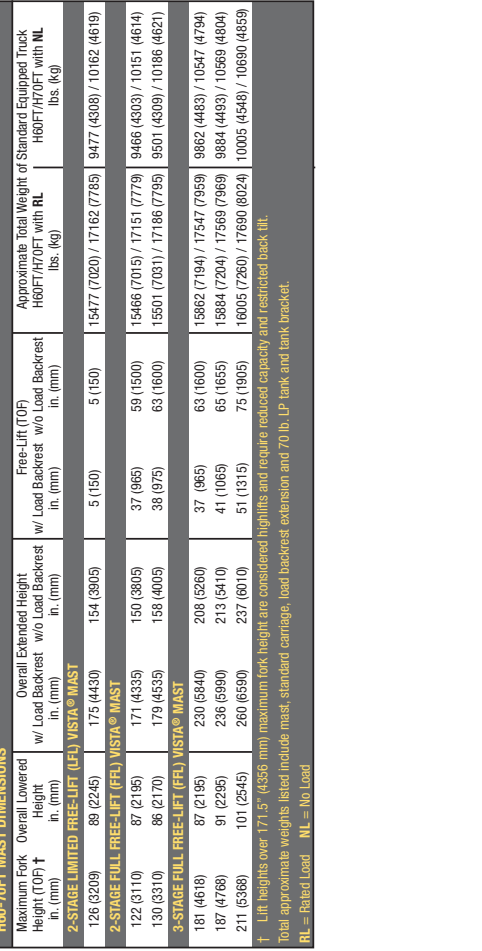
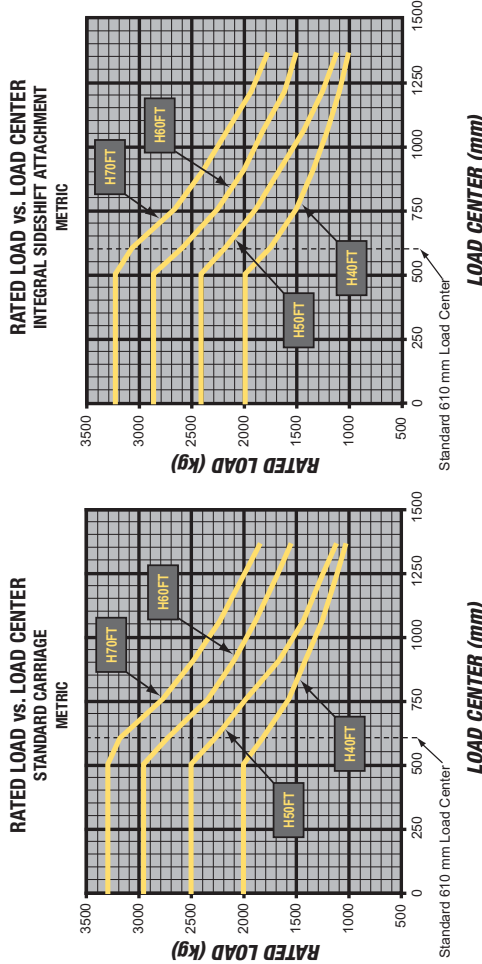

TRUCK CONFIGURATION:

- 3-Stage FFL mast at highest non-highlift (HHL) (171.0" (4350 mm) Maximum Fork height (MFH) for H40-50FT and 164.0" (4170 mm) for H60-70FT).
- 42.0" (1067 mm) Standard carriage with load backrest extension (LBE).
- Basic truck equipped with the Mazda 2.0L gasoline engine with single-speed electronic powershift transmission.

Hyster H40-70FT Standard Features and Options

| STANDARD EQUIPMENT | |
|--|--|
| Forlifts™ Package | Forlifts™ Advance Package |
| <p>Complete truck equipped with:</p> <ul style="list-style-type: none"> Mazda 2.6L emissions compliant engine (H40-60FT) Yanmar 2.6L emissions compliant diesel engine (H40-60FT) Yanmar 3.3L emissions compliant diesel engine (H40-60FT) Yanmar 3.3L emissions compliant diesel engine (H70FT) Neutral start switch Anti-restart protection Duramatch™ transmission Electronic shifting Electronic shift control Auto deceleration system Controlled power reversal Controlled roll back on ramps MONOTROL® pedal MONOTROL® Plus 2-Stage limited free-lift (LFU) VSTA® mast with maximum fork height of 129.0" (3277 mm) (H40-50FT) or 126.0" (3209 mm) (H60-70FT) 42.0" (1067 mm) wide hook-type carriage with 48.0" (1219 mm) tail load backrest extension 6 degrees forward and 10 degrees backward mast tilt Integrated dashboard display includes: <ul style="list-style-type: none"> - Fuel level (Gasoline and Diesel) - Hour meter - Coolant Temp - Dock - Messages - Service indicator lights: - Transmission oil temperature - Brake fluid level - Engine oil pressure - Engine malfunction - Low fuel level - Fasten seatbelt - Low fuel level - Engine malfunction - System malfunction - Coolant Temp - Forward, reverse and neutral direction indicators - Non-suspension vinyl seat - Electronic horn - Adjustable steering column - High air intake - Operator restraint system - Single pedal inch brake - Hyster® Stability Mechanism (HSM) - Dually-mounted hydraulic control levers - Swing out LPG tank bracket - 86.0" (2185 mm) overhead guard (H40-50FT) - 87.0" (2210 mm) overhead guard (H60-70FT) - 12 months/2000 hours manufacturer's warranty - Operator's manual - 24 months / 4,000 hours manufacturer's powertrain warranty UL Classification LP | <p>Complete truck equipped with:</p> <ul style="list-style-type: none"> Mazda 2.6L emissions compliant engine (H40-60FT) Yanmar 2.6L emissions compliant diesel engine (H40-60FT) Yanmar 3.3L emissions compliant diesel engine (H40-60FT) Yanmar 3.3L emissions compliant diesel engine (H70FT) Neutral start switch Anti-restart protection Duramatch™ transmission Electronic shifting Electronic shift control Auto deceleration system Controlled power reversal Controlled roll back on ramps MONOTROL® pedal MONOTROL® Plus 2-Stage limited free-lift (LFU) VSTA® mast with maximum fork height of 129.0" (3277 mm) (H40-50FT) or 126.0" (3209 mm) (H60-70FT) 42.0" (1067 mm) wide hook-type carriage with 48.0" (1219 mm) tail load backrest extension 6 degrees forward and 10 degrees backward mast tilt Integrated dashboard display includes: <ul style="list-style-type: none"> - Fuel level (Gasoline and Diesel) - Hour meter - Coolant Temp - Dock - Messages - Service indicator lights: - Transmission oil temperature - Brake fluid level - Engine oil pressure - Engine malfunction - Low fuel level - Fasten seatbelt - Low fuel level - Engine malfunction - System malfunction - Coolant Temp - Forward, reverse and neutral direction indicators - Non-suspension vinyl seat - Electronic horn - Adjustable steering column - High air intake - Operator restraint system - Single pedal inch brake - Hyster® Stability Mechanism (HSM) - Dually-mounted hydraulic control levers - Swing out LPG tank bracket - 86.0" (2185 mm) overhead guard (H40-50FT) - 87.0" (2210 mm) overhead guard (H60-70FT) - 12 months/2000 hours manufacturer's warranty - Operator's manual - 24 months / 4,000 hours manufacturer's powertrain warranty UL Classification LP |
| OPTIONAL EQUIPMENT | OPTIONAL EQUIPMENT |
| <ul style="list-style-type: none"> High intensity LED lights (brake/taillack-up) Powertrain protection system (N/A with Forlifts Package) Premium electronic monitoring High air intake with pre-cleaner Accumulator Keyless start (with auxiliary key switch) LED lights and rearview mirrors (N/A with Forlifts Package) Extended drawer pull capability (Duramatch Plus2) Controlled power reversal feature (N/A with Forlifts Package) Controlled roll back on ramps (N/A with Forlifts Package) Wet Disc Brakes (see your local Hyster Dealer for availability) | <ul style="list-style-type: none"> Auto-speed hydraulics with throttle response management Impact monitor Operator's manual Dual in-charge key Operator pre-shift checklist Dual inch brake pedals Password protection Audible Reverse Audible Reverse activated 82-102 (BA) self-adjusting alkim guard mounted Auto speed hydraulics control handle Directional hydraulic control handle Roll-over protection system (N/A with Forlifts Package) Rear drive handle with horn button Seat belt Semi-suspension seat - vinyl or cloth Full suspension seat - vinyl or cloth Wet Disc Brakes (see your local Hyster Dealer for availability) |

Hyster H40-70FT Standard Features and Options

| | |
|---|---|
| CAPACITY: | Rated capacities are for trucks equipped with: |
| Model H40FT: 4,000 lbs. at 24.0" (1814 kg at 610 mm) load center. | <ul style="list-style-type: none"> 3-Stage full free-lift (FFL) VSTA® mast to 171.5" (4336 mm) maximum fork height 42.0" (1067 mm) hook-type carriage with 42.0" (1067 mm) long forks 48.0" tail load backrest extension (LBE) Standard tread |
| Model H60FT: 5,000 lbs. at 24.0" (2288 kg at 610 mm) load center. | |
| Model H70FT: 6,000 lbs. at 24.0" (2721 kg at 610 mm) load center. | |
| Model H70FT: 7,000 lbs. at 24.0" (3175 kg at 610 mm) load center. | |
| MASTS | Yanmar 2.6L and 3.3L emissions compliant engines feature: |
| <ul style="list-style-type: none"> Masts are available in 2-stage limited free (LF) lift and 2- or 3-stage full free-lift (FFL) VSTA® masts. Masts feature flush-faced, nested-channel design and full-radius, angled load rails provides increased capacity at height while affording shorter overall length. | <ul style="list-style-type: none"> Tilt and auxiliary systems have 2295 psi (155 Mpa) relief hydraulic in all valve positions. Pressure system is protected by a replaceable 10-micron element in-line filter assembly. Hydraulic breather filter includes an anti-splash baffle and is mounted on top of the tank. 0-Ring face seal fittings with captive O-Ring grooves are used on all high pressure connections. Emergency lowering valve allows load to be lowered in the event of battery power loss. 100 Mesh suction line strainer. |
| CARRIAGE | STEER AXLE / STEER SYSTEM |
| <ul style="list-style-type: none"> ITA Class lift (H60-70FT). Overall width without load backrest extension (LBE) is 42.0" (1067 mm), with LBE is 43.27" (1099 mm). Minimum inside-to-inside fork spacing, center to center is 20" (508 mm). Maximum outside-to-outside fork spacing, center to center is 38.7" (984 mm). | <ul style="list-style-type: none"> Equal-area, double-ended, hydrostatic steering cylinder is mounted in cast ductile iron safe frame. Electronic axle mounts absorb shock and allow lubrication free articulation. Axle assembly utilizes synthetic boots and seals to retain lubricants and shield components against destructive grit and reduce lube usage. Wheel hubs rotate on large, tapered roller bearings. Top spindle bearings lubricated through easy access tube fittings. Hydrostatic steer system provides smooth, precise steering. Hydraulic Stability Mechanism (HSM) ensures lateral stability by limiting steer axle articulation without a compromise in uneven surface travel. |
| FORKS | COOLING SYSTEM |
| <ul style="list-style-type: none"> H40-50FT lift trucks feature: 1.6" x 3.9" x 36.0" to 60.0" (40 x 100 x 914 to 1525 mm) long pallet forks. H60-70FT lift trucks feature: 2.0" x 4.9" x 36.0" to 72.0" (50 x 125 x 915 to 1830 mm) long pallet forks. Polished and tapered forks are also available. | <ul style="list-style-type: none"> Multiple cooling system designs, depending on engine and transmission combination: <ul style="list-style-type: none"> - Serpentine core - Square-wave anti-dog - Heavy duty square-wave anti-dog - Square-wave anti-dog/Combi-cooler All radiators utilize cross-flow aluminum cores, pusher type fans and permanently lubricated water pump. "Knife-edge" type fan shrouds that direct air flow through the counterweight air passages. 15 psi operating system pressure Combi-cooler contains an externally mounted transmission oil cooler to aid in heat dissipation. |
| ENGINES | ELECTRICAL SYSTEM |
| <ul style="list-style-type: none"> Five engines are available for the H40-70FT models: the Yanmar 2.6L and 3.3L diesels are all emissions compliant powerplants. Their configurations are specified as follows: <ul style="list-style-type: none"> - Forlifts™ Package uses the Mazda FE 2.0L or the Yanmar 2.6L engine. - Forlifts™ Advance Package uses the Mazda P2 2.2L or the Yanmar 2.6L engine (H40-60FT), and the GM 2.4L or Yanmar 3.3L engine (H70FT only) - Forlifts™ Plus2 Package uses the GM 2.4L or the Yanmar 3.3L engine. | <ul style="list-style-type: none"> CANbus electrical system simplifies truck wiring and enhances truck dependability. IP 68 sealed automotive style electrical connectors. Standardized wire routing, all wires are color coded, and marked with numbers for easy identification. Vehicle System Manager (VSM) directly or indirectly controls all electrical functions except those controlled by the Engine Control Unit (ECU). 12-volt maintenance free battery provides 47.5 cold cranking amps (cca) Mazda and GM, and 77.0 cca for the Yanmar diesels. |
| OPERATOR COMPARTMENT | HYDRAULIC SYSTEM |
| <ul style="list-style-type: none"> Overhead hydraulic control levers (Forlifts™ / Forlifts™ Advance) 12-inch leaved steering wheel with spinner knob. Adjustable steering column with single braking/parking lever and permanently lubricated water pump. Inspired dashboard design is backlit, allowing easy visibility under all lighting conditions. Grid-style overhead guard offers superb visibility at extended heights. Infinite adjustable tilt steer column. Optimal 15.0" (H40-50FT) or 16.0" (H60-70FT) entry step height on both sides of the truck. MONOTROL® pedal controls engine speed and truck direction, freeing operator's hands to operate steering and hydraulic levers. | <p>Manual Hydraulic Control Valve & Electro-Hydraulic Control Valve</p> <ul style="list-style-type: none"> H40-50FT hydraulic lift system operates at 3100 psi (21.4 Mpa) H70FT hydraulic lift system operates at 3400 psi (23.4 Mpa) |

Special attachments, equipment or accessories not listed above may be available through Applications Engineering for specific application requirements.







Hyster Company
P.O. Box 7006
Greenville, North Carolina
27835-7006

Part No.: H4-70FT/TG
2/2006 Litho in U.S.A.

Visit us online at www.hysterusa.com or call us at 1-800-HYSTER-1.

Hyster, , SpaceSaver, VISTA and MONOTROL are registered trademarks of Hyster Company. Fortis, DuraMatch, Pacesetter VSM, TouchPoint, TouchControl, Challenger, and  UNISOURCE are trademarks of Hyster Company. Hyster products are subject to change without notice.

The Hyster Company products included in this document may be covered by US Patent 6,684,148, and other patents pending.

